Dime Bowlin'
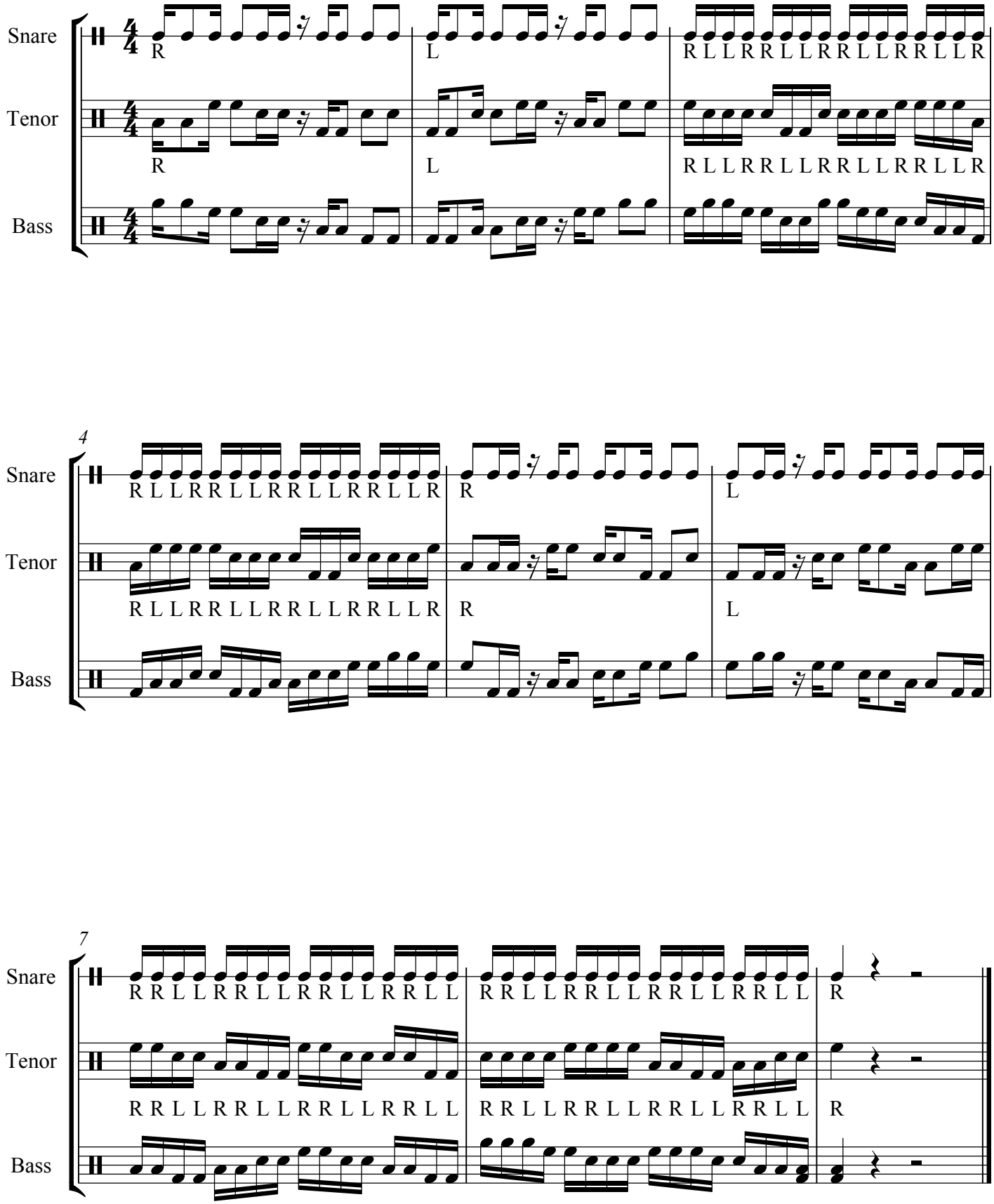
Landon Ewers/Tim Overturf